

REPUBLIK INDONESIA
KEMENTERIAN HUKUM DAN HAK ASASI MANUSIA

SURAT PENCATATAN CIPTAAN

Dalam rangka perlindungan ciptaan di bidang ilmu pengetahuan, seni dan sastra berdasarkan Undang-Undang Nomor 28 Tahun 2014 tentang Hak Cipta, dengan ini menerangkan:

Nomor dan tanggal permohonan : EC00201946281, 17 Juli 2019

Pencipta

Nama : **Rizqi Fitri Naryanto, Mera Kartika Delimayanti,**
Alamat : Lemah Gempal IVB No. 1081, Kelurahan Bulustalan, Kecamatan Semarang Selatan, Kota Semarang, Jawa Tengah, Semarang, Jawa Tengah, 50246
Kewarganegaraan : Indonesia

Pemegang Hak Cipta

Nama : **Rizqi Fitri Naryanto, Mera Kartika Delimayanti,**
Alamat : Lemah Gempal IVB No. 1081, Kelurahan Bulustalan, Kecamatan Semarang Selatan, Kota Semarang, Semarang, 9, 50246

Kewarganegaraan : Indonesia

Jenis Ciptaan

: **Modul**

Judul Ciptaan

: **Dense Discrete Phase Model (DDPM) Procedure Manual**

Tanggal dan tempat diumumkan untuk pertama kali di wilayah Indonesia atau di luar wilayah Indonesia

: 1 Mei 2019, di Kanazawa

Jangka waktu perlindungan

: Berlaku selama hidup Pencipta dan terus berlangsung selama 70 (tujuh puluh) tahun setelah Pencipta meninggal dunia, terhitung mulai tanggal 1 Januari tahun berikutnya.

Nomor pencatatan

: 000146542

adalah benar berdasarkan keterangan yang diberikan oleh Pemohon.

Surat Pencatatan Hak Cipta atau produk Hak terkait ini sesuai dengan Pasal 72 Undang-Undang Nomor 28 Tahun 2014 tentang Hak Cipta.

a.n. MENTERI HUKUM DAN HAK ASASI MANUSIA
DIREKTUR JENDERAL KEKAYAAN INTELEKTUAL

Dr. Freddy Harris, S.H., LL.M., ACCS.
NIP. 196611181994031001

LAMPIRAN PENCIPTA

No	Nama	Alamat
1	Rizqi Fitri Naryanto	Lemah Gempal IVB No. 1081, Kelurahan Bulustalan, Kecamatan Semarang Selatan, Kota Semarang, Jawa Tengah
2	Mera Kartika Delimayanti	Jalan Haji Mustofa No. 60A RT05/04 Kukusan Beji Kota Depok

LAMPIRAN PEMEGANG

No	Nama	Alamat
1	Rizqi Fitri Naryanto	Lemah Gempal IVB No. 1081, Kelurahan Bulustalan, Kecamatan Semarang Selatan, Kota Semarang
2	Mera Kartika Delimayanti	Jalan Haji Mustofa No. 60A RT05/04 Kukusan Beji Kota Depok

Dense Discrete Phase Model (DDPM)

Particle Behavior Analysis Using Eulerian
in The case of One Particle

PROCEDURE MANUAL

Rizqi Fitri, Mera KD | Kanazawa, July 2019

Table of Contents

1.1	Analysis Model.....	2
2.1	General Settings.....	2
2.2	Species Settings 1	3
2.3	Models Settings	3
2.4	Materials Settings 1-a.....	4
	Materials Settings 1-b.....	4
	Materials Settings 1-c	5
	Materials Settings 1-d.....	5
	Materials Settings 1-e	6
2.5	Species Settings 2-a	7
	Species Settings 2-b.....	7
	Species Settings 2-c	8
2.6	Materials Settings 2-a	9
	Materials Settings 2-b	9
2.7	Discrete Phase Models (DPM) Settings.....	10
2.8	Injection Settings 1-a	10
	Injection Settings 1-b.....	11
2.9	Phase Settings.....	11
2.10	Operating Condition Settings.....	12
2.11	Boundary Condition Settings 1-a	12
	Boundary Condition Settings 1-b.....	13
	Boundary Condition Settings 1-c	13
	Boundary Condition Settings 1-d.....	14
3.1	Solution Methods	15
3.2	Solution Controls.....	15
3.3	Initialization	16
3.4	Calculation Activities	16
3.4 3.5	Run Calculation	17

1.1 Analysis Model

(SETTING DESCRIBED IN THE PROCEDURE MANUAL)

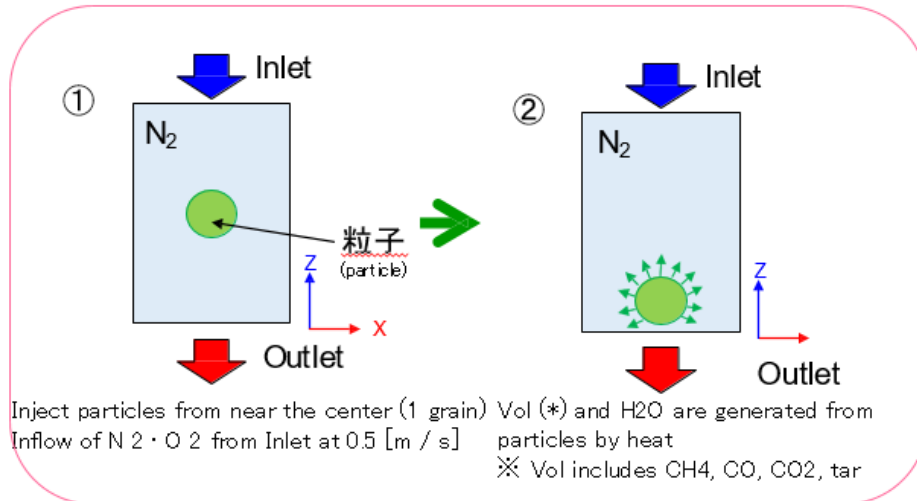

2.1 General Settings

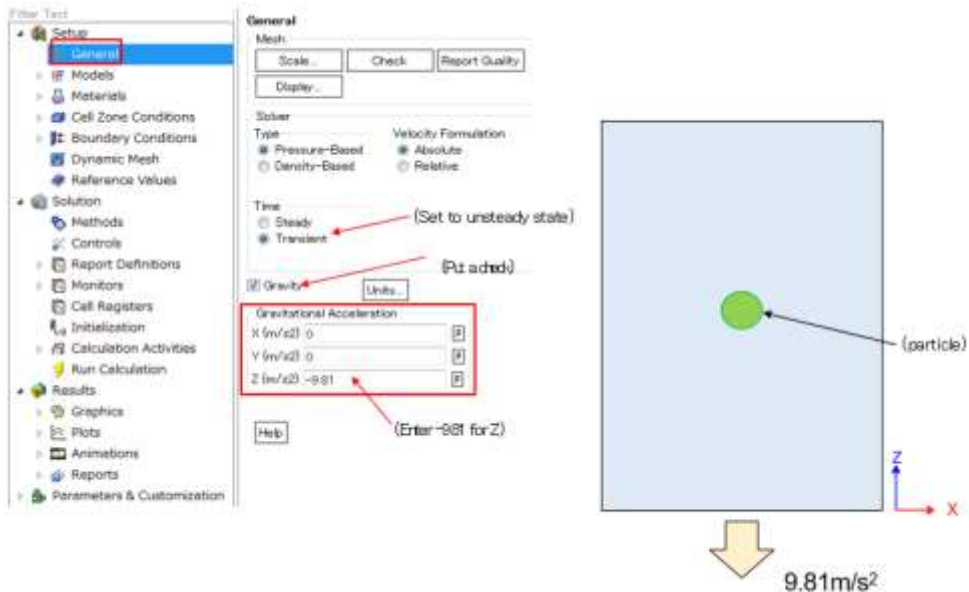

2.2 Species Settings 1

Filter Text (Click to view details)

Setup

- General
- Models**
- Materials
- Cell Zone Conditions
- Boundary Conditions
- Dynamic Mesh
- Reference Values
- Solution
 - Methods
 - Controls
 - Report Definitions
 - Monitors
 - Cell Registers
 - Initialization
 - Calculation Activities
 - Run Calculation
- Results
 - Graphics
 - Plots
 - Animations
 - Reports
 - Parameters & Customization

Models

Models

- Multiphase - Off
- Energy - On
- Viscous - Realizable k- ϵ , Enhanced Wall Fn
- Radiation - Off
- Heat Exchanger - Off
- Species - Species Transport, Reactions**
- NOx - Off
- SOx - Off
- Soot - Off
- Decoupled Detailed Chemistry - Off
- Reactor Network - Off
- Discrete Phase - On
- Solidification & Melting - Off
- Acoustics - Off
- Electric Potential - Off

Species Model

Model

- Off
- Species Transport
- Non-Premixed Combustion
- Premixed Combustion
- Particle-Premixed Combustion
- Compositional RFG Transport

Phase Properties

Phase

phase-1

Material

coal-mv-volatiles-air

Number of Volumetric Species 5

Number Of Solid Species 0

Number Of Site Species 0

Options

Full Multicomponent Diffusion

OK Cancel Help

(▼, select coal-mv-volatiles-air)

2.3 Models Settings

Filter Text

Setup

- General
- Models**
- Materials
- Cell Zone Conditions
- Boundary Conditions
- Dynamic Mesh
- Reference Values
- Solution
 - Methods
 - Controls
 - Report Definitions
 - Monitors
 - Cell Registers
 - Initialization
 - Calculation Activities
 - Run Calculation
- Results
 - Graphics
 - Plots
 - Animations
 - Reports
 - Parameters & Customization

Models

Models

- Multiphase - Eulerian
- Energy - On
- Viscous - Laminar
- Radiation - Off
- Heat Exchanger - Off
- Species - Species Transport, Reactions
- Discrete Phase - On
- Acoustics - Off
- Eulerian Wall Film - Off

Multiphase Model

Model

- Off
- Volume of Fluid
- Mixture
- Eulerian**
- Wet Steam

Number of Eulerian Phases 1

Eulerian Parameters

Dense Discrete Phase Model

Number of Discrete Phases 1

Volume Fraction Parameters

Formulation

- Explicit
- Implicit**

OK Cancel Help

(Edit 3 items)

(Select Eulerian)

((DDPM) is selected)

(Select Implicit)

Enter 1

Discrete Phase Model

Interaction

- Interaction with Continuous Phase
- Update DPM Sources Every Flow Iteration
- DPM Iteration Interval 200
- Contour Plots for DPM Variables
- Mean Values

Particle Treatment

- Unsteady Particle Tracking
- Track with Fluid Flow Time Step
- Inject Particles at
 - Particle Time Step
 - Fluid Flow Time Step**
- Particle Time Step Size (s) 0.0002
- Number of Flow Phases 1

Tracking Parameters

Max. Number of Steps 500

Specify Length Scale

Step Length Factor 5

OK Injections DEM Collisions Cancel Help

(Described on page 10)

Species Model

Model

- Off
- Species Transport
- Non-Premixed Combustion
- Premixed Combustion
- Particle-Premixed Combustion
- Compositional RFG Transport

Phase Properties

Phase

phase-1

Phase Material coal-mv-volatiles-air

Reactions

- Volumetric
- Wall Surface
- Particle Surface
- Electrochemical

Turbulence-Chemistry Interaction

- Finite-Rate/No TCI
- Finite-Rate/Edt-Disipation
- Edt-Disipation
- Edt-Disipation Concept

Options

- Inlet Diffusion
- Diffusion Energy Source
- Full Multicomponent Diffusion
- Thermal Diffusion

Coal Calculator

OK Apply Cancel Help

(Described on the next page)

Materials Settings 1-c

(When using User-Defined Database (.scm file) ~ .scm file creation method ~)

(Select file to save)

(Enter file name)

(※ If the file name is "a" the extension will be none, When attaching .scm extension "A.scm" needs to be filename)

If the selected substance is Confirm, that it is copied.

Select Substance From the Material Displayed

Click SAVE

Materials Settings 1-d

(When using User-Defined Database (.scm file) ~ .scm file creation method ~)

※ When .scm file is saved with fluent, there is nothing attached to the extension

※ When using a file with an extension of .scm, editing with Notepad can cause errors, so edit with WordPad (If the extension is not available, Notepad or WordPad is OK)

(When opened in Notepad)

(When opened with WordPad)

※ 2 Data of Materials necessarily make fluid substance exist
If there is no fluid, an error occurs

Materials Settings 1-e

User-Defined Database(When using scm file) ~ How to insert scm file

(Select material to copy)

(Select the file to use)

(After Selecting, click COPY)

The screenshots show the following steps:

- Materials List:** The 'Materials' panel on the left shows a list of materials. 'nitrogen' is selected and highlighted with a red box.
- Create/Edit Material:** The 'Create/Edit Material' dialog box is open. The 'Material Type' is set to 'FLUID'. The 'Order Materials by' is set to 'Name'. The 'User-Defined Database' checkbox is checked.
- Open Database:** The 'Open Database' dialog box is open. The 'Database Name' is 'es/dp0/FLU-21/Fluent/test2.scm'. The 'Browse' button is highlighted with a red box.
- Select File:** The 'Select File' dialog box is open. The file list shows several files, including 'test2.scm', 'test3', 'test4.scm', and 'test5'. 'test2.scm' is selected and highlighted with a red box.

2.5 Species Settings 2-a

(Click to view details)

Setup

- General
- Models
 - Multiphase - Off
 - Energy - On
 - Viscous - Realizable k- ϵ , Enhanced Wall Treatment
 - Radiation - Off
 - Heat Exchanger - Off
 - Species - Species Transport, Reaction
 - Ice - Off
 - SOx - Off
 - Soot - Off
 - Decoupled Detailed Chemistry - Off
 - Reactor Network - Off
 - Discrete Phase - On
 - Solidification & Melting - Off
 - Acoustics - Off
 - Electric Potential - Off
- Materials
- Cell Zone Conditions
- Boundary Conditions
- Dynamic Mesh
- Reference Values
- Solution
 - Methods
 - Controls
 - Report Definitions
 - Monitors
 - Cell Registers
 - Initialization
 - Calculation Activities
 - Run Calculation
- Results
 - Graphics
 - Plots
 - Animations
 - Reports
 - Parameters & Customization

(Choose Incompressible ideal-gas)

(Click Close at the end)

(Details on the next page)

(Details on another page)

Reaction 1
Confirm that it is selected

(※ Mechanism settings are Perform after setting Reaction)

Species Settings 2-b

Species

Mixture coal-mv-volatiles-air

Available Materials

Selected Species

- mv_vol
- o2
- co2
- h2o
- h2
- co
- ch4
- tar
- h2o<g>
- n2

(Put 10 kinds of substances)

(Choose ADD or Remove)

(Finally click OK)

※ Move N2 so that it is always at the bottom
(In order to use N2 as a reference for other settings)

Species Settings 2-c

(One chemical reaction formula
(Enter the items shown below))

Setting items Select 6

(Left side of the reaction equation)

Activation energy

Temperature index

Stoichiometric coefficient

Speed index

After entering all, click "OK"

Right side of the reaction equation

Enter chemical reaction formula with reference to Excel material

Species	Stoich. Coefficient	Rate Exponent
mv_vol	1	0.2

Species	Stoich. Coefficient	Rate Exponent
ch4	-0.176	0
co2	-0.096	0
co	-0.077	0
h2	-0.385	0
h2o	-0.172	0
tar	-0.154	0

2.6 Materials Settings 2-a

Enter 1300
Enter 1000
Enter 28
Enter 0.0005
Enter 64

Change/Create Delete Close Help

After Setting, click Change/Create and then Click Close

Materials Settings 2-b

SETTINGS FOR VOLATILIZATION OF PARTICLES

In the Volatile Component Fraction -> constant
In the Combustible Fraction -> constant
Devolatilization Model -> single-rate

※ Ash is not set by a numerical value (it is judged by the following formula)

(Combustible within Vol + particle in particle + water content in particle) = Ash in particle

2.7 Discrete Phase Models (DPM) Settings

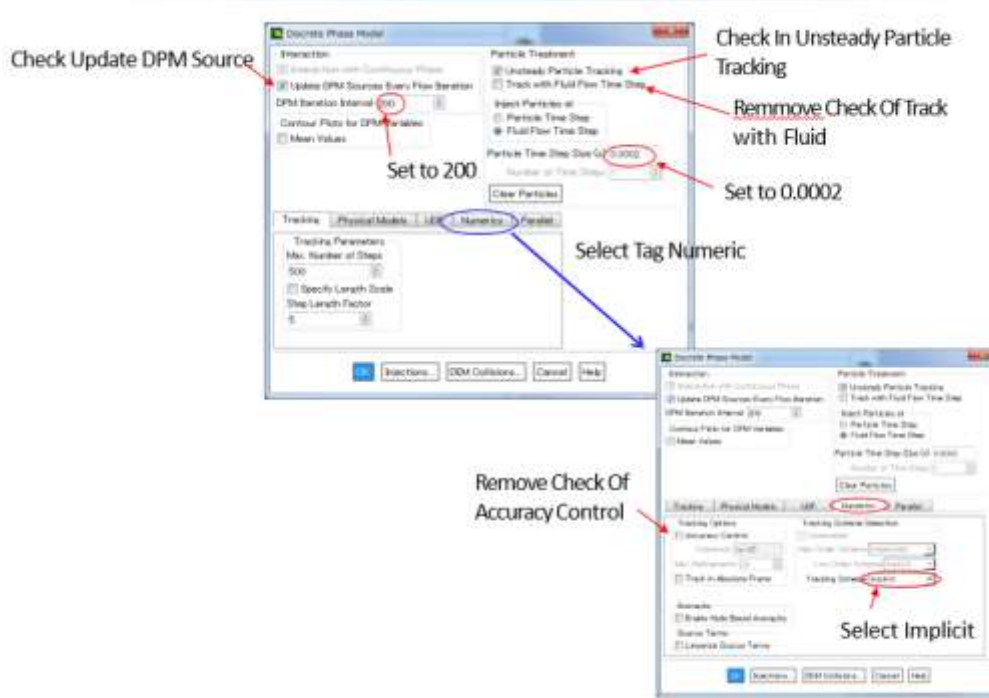

2.8 Injection Settings 1-a

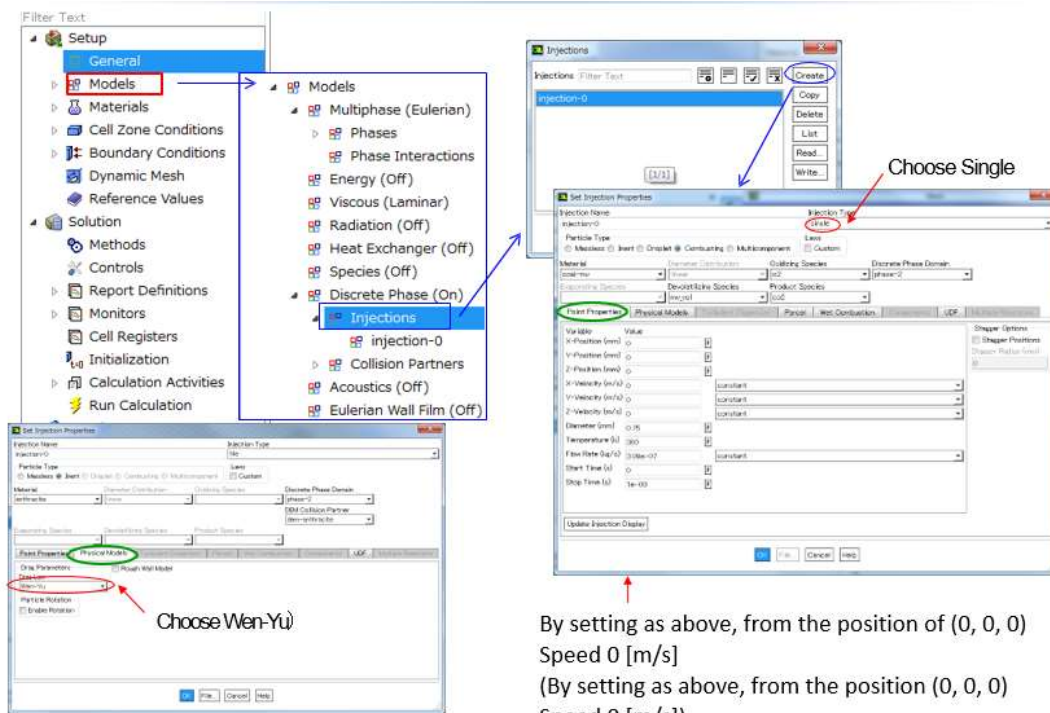

Injection Settings 1-b

Setting related to particle evaporation

Confirm that it is H2O

Check in Wet Combustion Model

Set Liquid Material

Enter a number in Liquid Fraction

$$1 - (\text{Vol in partide} + \text{Combustible in particle} + \text{water content in particle}) = \text{Ash in particle}$$

2.9 Phase Settings

Setting of Phase

Remove Check Volume Fraction

2.10 Operating Condition Settings

Setting of Operating Conditions

Gravity set in General is reflected

Select Tag Of Operating Conditions

Specified Operating Density Put a check in and enter 1.225

2.11 Boundary Condition Settings 1-a

Setting of Boundary Conditions

Inlet

Outlet

Interior is the Default setting

粒子

Boundary Condition Settings 1-b

Setting of Boundary Conditions

Setting of Inlet

Setting of Momentum
Setting to Default

In the Case of Phase : Mixture

Choose Trap

In the Case of Phase : Mixture

Enter 0.5

Enter 0.23

Enter 1500

Boundary Condition Settings 1-c

Setting of Boundary Conditions

Outletの設定

Momentumの設定は
デフォルトのままのため省略

Phase:mixtureの場合

trapを選択

Phase:phase-1の場合

2,000を選択

0.23を選択

Boundary Condition Settings 1-d

Setting of Walls

Filter Text

Setup

- General
- Models
- Materials**
- Cell Zone Conditions
- Boundary Conditions
- Dynamic Mesh
- Reference Values

Solution

- Methods
- Controls
- Report Definitions
- Monitors
- Cell Registers
- Initialization
- Calculation Activities
- Run Calculation

Results

- Graphics
- Plots
- Animations
- Reports
- Parameters & Customization

Boundary Conditions

Zone: Filter Test

- inlet
- interior-fluid
- outlet**
- wall

Phase: mixture | Type: pressure-outlet | ID: 5

Edit... | Parameters... | Operating Conditions... | Display Mesh... | Periodic Conditions...

Highlight Zone

Help

Phase: mixture

The setting of DPM is Omitted because it remains the default

Select 1500

3.1 Solution Methods

Setting of Solution Methods

- Spatial Discretization:**
 - Green-Cells Node Based: Set to Green Node Based
 - Momentum: Set to QUICK
 - Volume Fraction: Set to QUICK
- Energy:** Set to Second Order Upwind
- Transient Formulation:** Set to First Order Implicit

Other visible settings include: Pressure-Velocity Coupling (Scheme: Phase Coupled SIMPLE), Spatial Discretization (Green-Cells Node Based), Momentum (QUICK), Volume Fraction (QUICK), Energy (Second Order Upwind), and Transient Formulation (First Order Implicit). Checkboxes for Non-Iterative Time Advancement, Pressure Flux Formulation, Walled-Face Gradient Correction, High Order Term Relaxation, and Set All Species Discretizations Together are present. A 'Default' button is at the bottom.

3.2 Solution Controls

Setting of Solution Controls

- Under-Relaxation Factors:**
 - Pressure: Set 0.9
 - Momentum: Set 0.2
 - Energy: Set 1

Other visible settings include: Under-Relaxation Factors (Pressure: 0.9, Density: 1, Body Forces: 1, Momentum: 0.2, Volume Fraction: 1, Energy: 1), Discrete Phase Sources (phase-1: res, vol: 1, phase-1: col: 1, phase-1: col2: 1, phase-1: h2o: 1, phase-1: h2: 1, phase-1: co: 1, phase-1: chl: 1, phase-1: tar: 1), and a 'Default' button. Checkboxes for 'Equations...', 'Links...', 'Advanced...', and 'Set All Species URFs Together' are at the bottom.

3.3 Initialization

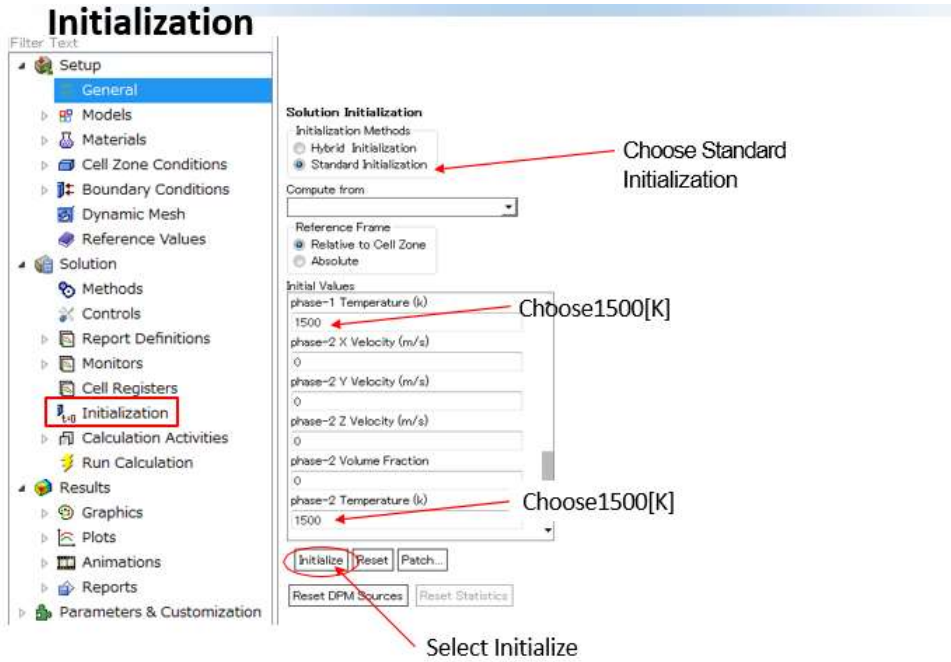

3.4 Calculation Activities

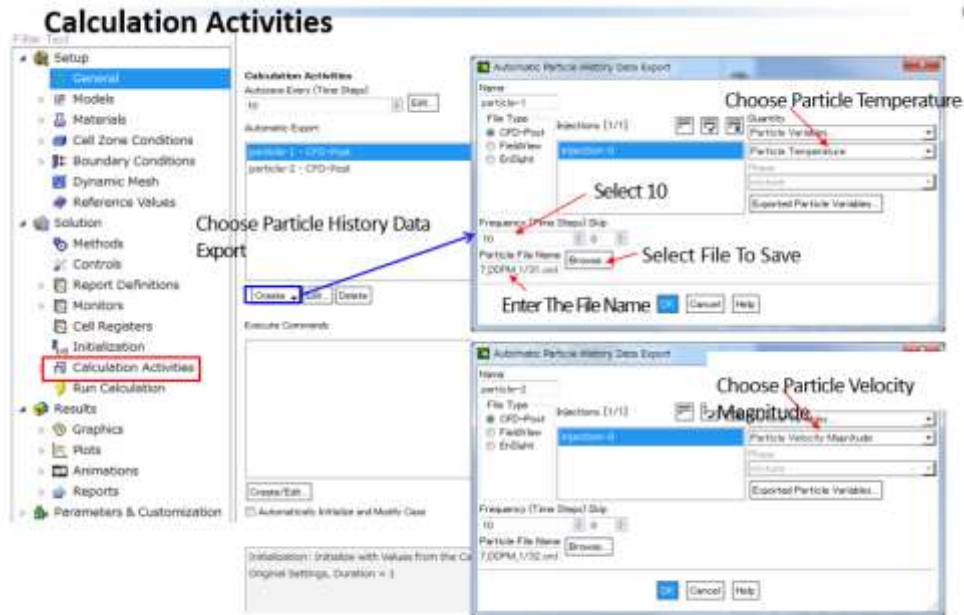

3.5 Run Calculation

Run Calculation

Time Stepping Method: Fixed

Time Step Size (s): 0.001

Number of Time Steps: 1000

Options:

- Extrapolate Variables
- Data Sampling for Time Statistics
- Sampling Interval: 1
- Time Sampled (s): 0
- Solid Time Step
- User Specified
- Automatic

Max Iterations/Time Step Reporting Interval: 20

Profile Update Interval: 1

Data File Quantities... Acoustic Signals... Acoustic Sources FFT...

Calculate

Help

Annotations:

- Set 0.001 (points to Time Step Size)
- Enter The Number Calculation (points to Number of Time Steps)
- Start Calculation (points to Calculate button)

---000---